Con Đường Giêsu
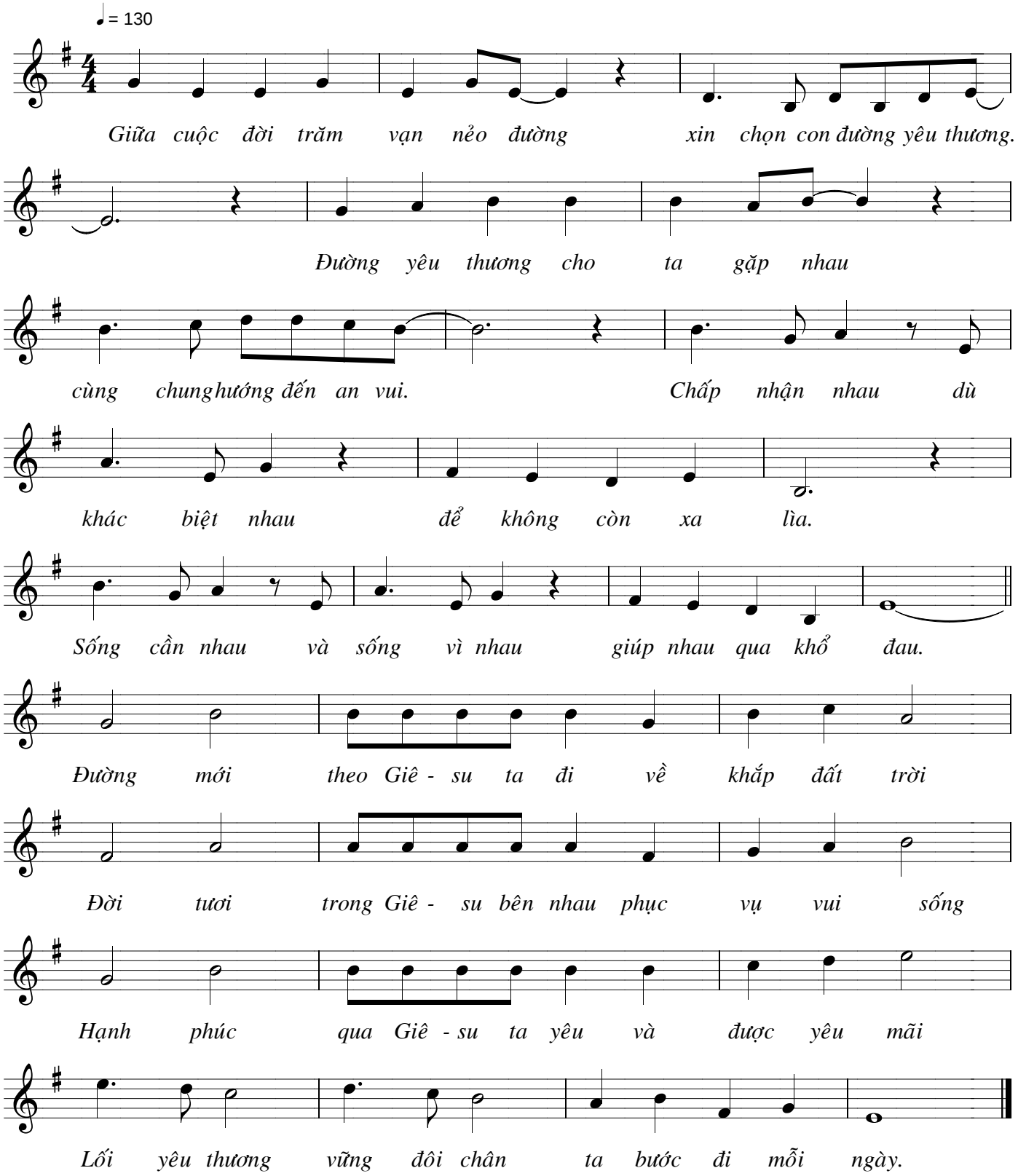
Nhóm: Lửa Hồng