Chỉ Là Phù Hoa
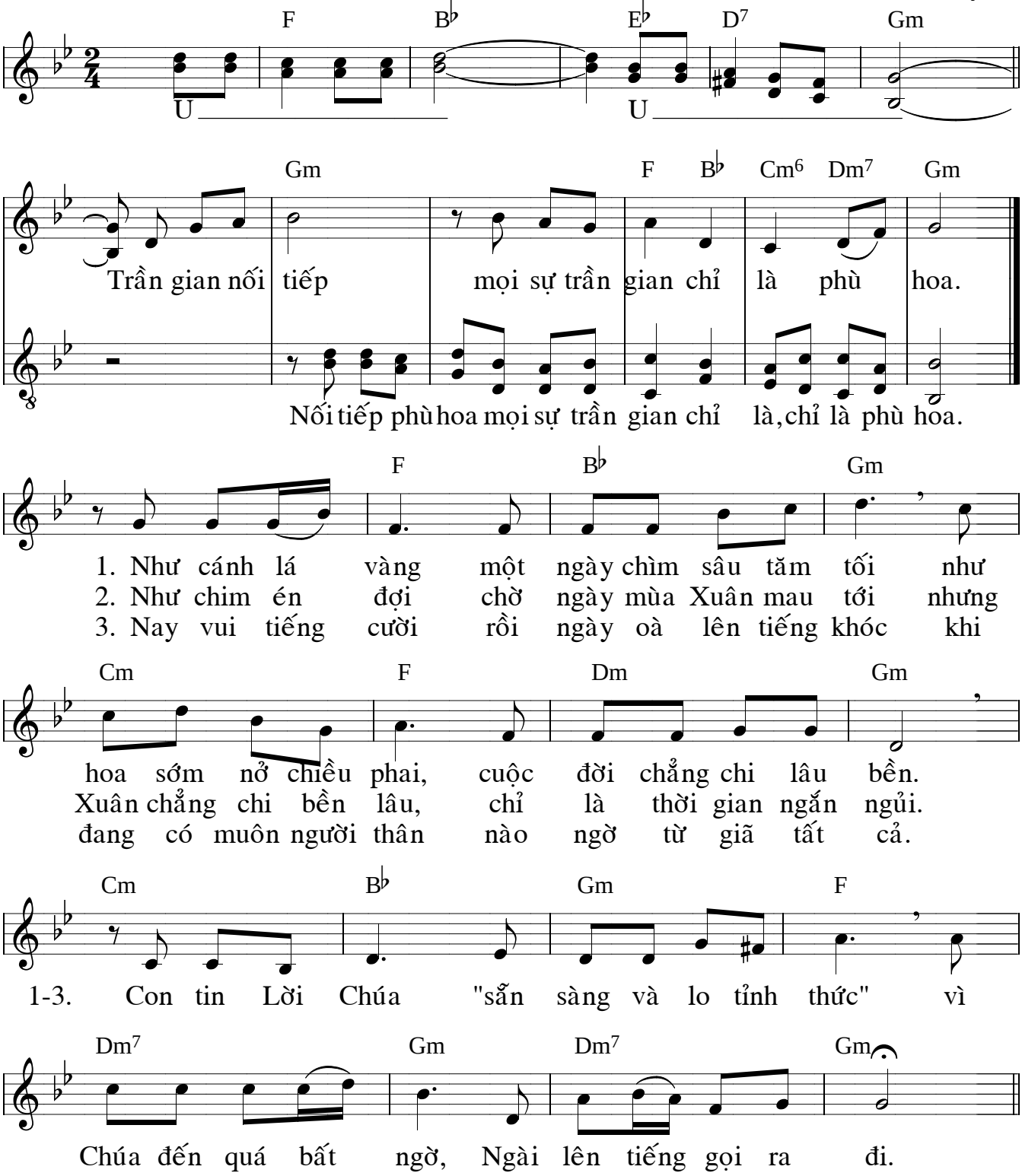
Lm. Từ Duyên